

گروه کاربران لینوکس اصفهان

بِسْمِ اللَّهِ الرَّحْمَنِ الرَّحِيمِ

احسان صنایعی

Puppy Linux

پاپی لینوکس

یک سیستم عامل بی همتا

General Specifications

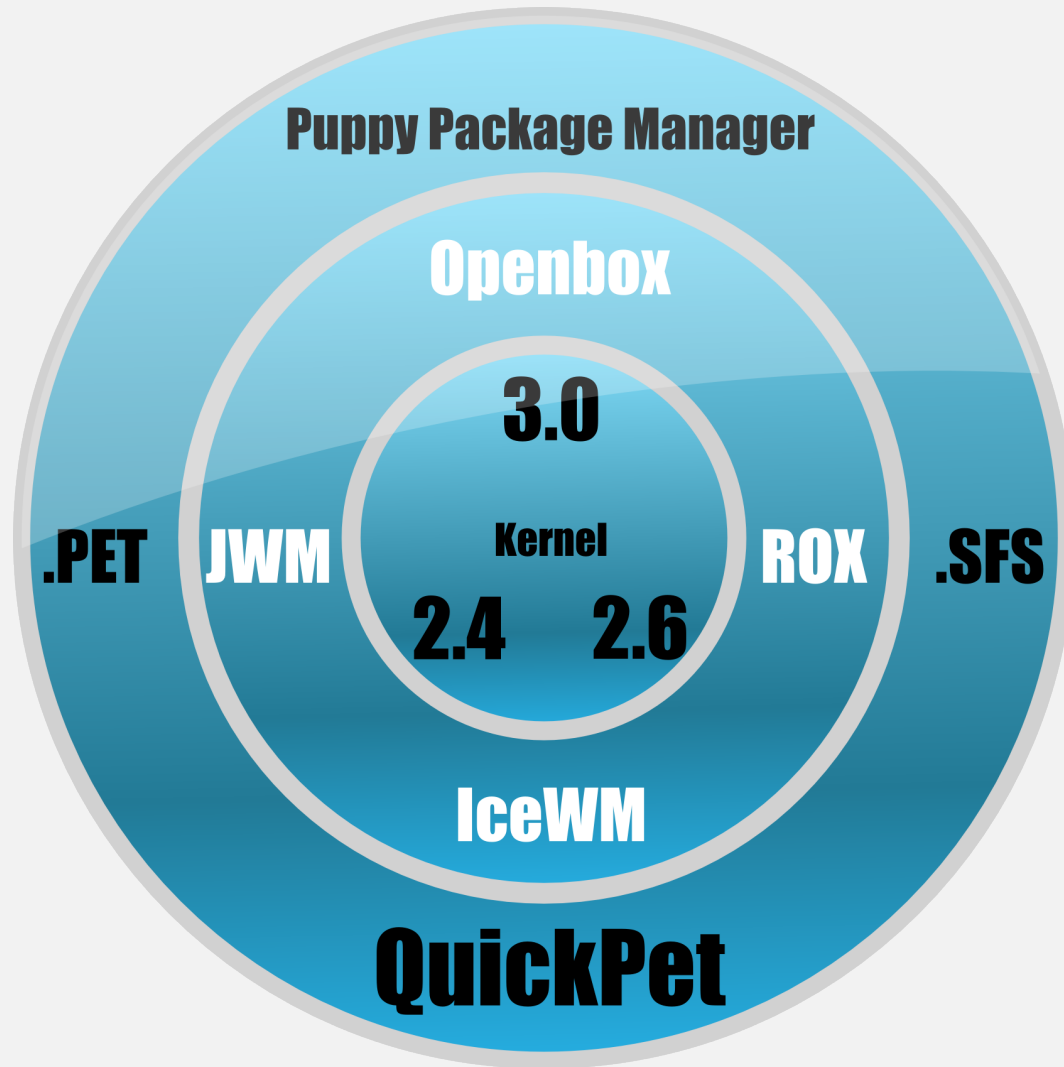

Lightweight

48-128 MB !

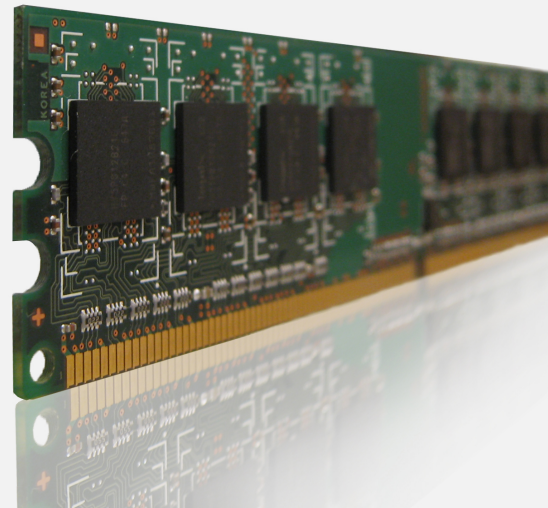

Easy to use

3

- Firewall** - Install/Configure firewall (online protection)
- Internet Connect** - Dialup/Cable/DSL/Wired/Wireless
- Network Information** - View network configuration
- Network Setup** - Test/Configure network interface
- Samba** - Mount Windows Samba shares on Puppy PC
- VPN** - Connect to virtual private network (PPTP)

The desktop includes a top bar with icons for file, help, mount, install, control, edit, console, and lock. A left sidebar contains icons for write, browse, plan, connect, and a menu button. A bottom bar contains icons for Apps, Files, Find, Pack, Mnt, Term, SDM, and Exit. The system tray at the bottom right shows the PCP logo, system status icons, and the time 7:41 PM.

Software

٤

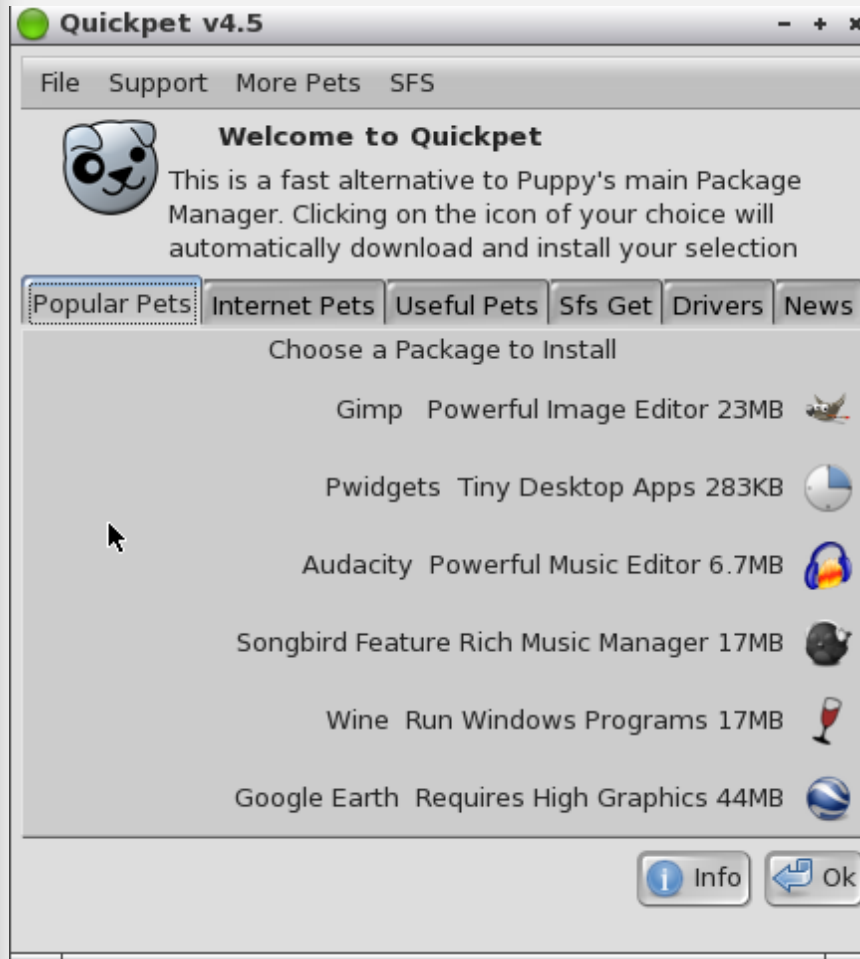

نصب نرم افزارها

- Quickpet
- Package Manager
- SFS load on the fly

Persistence

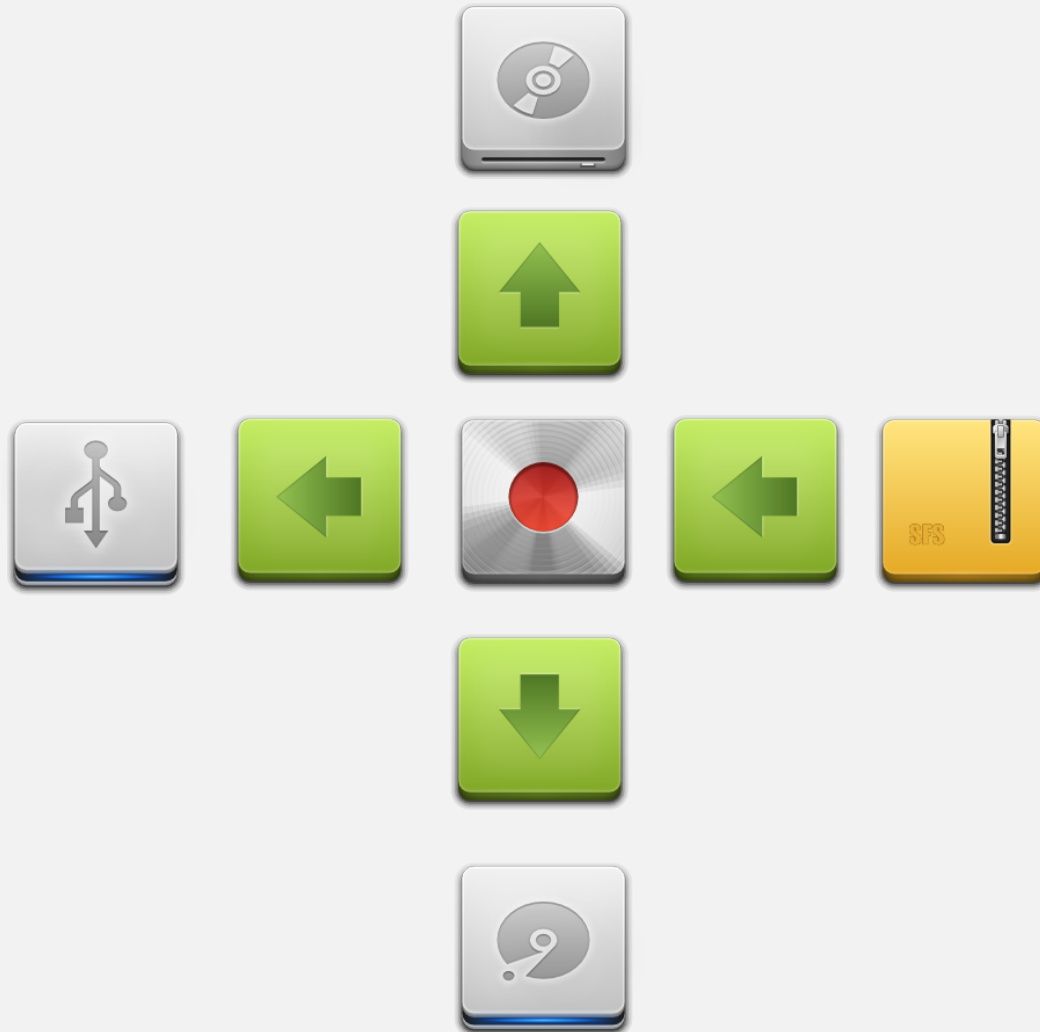

Make a Puplet

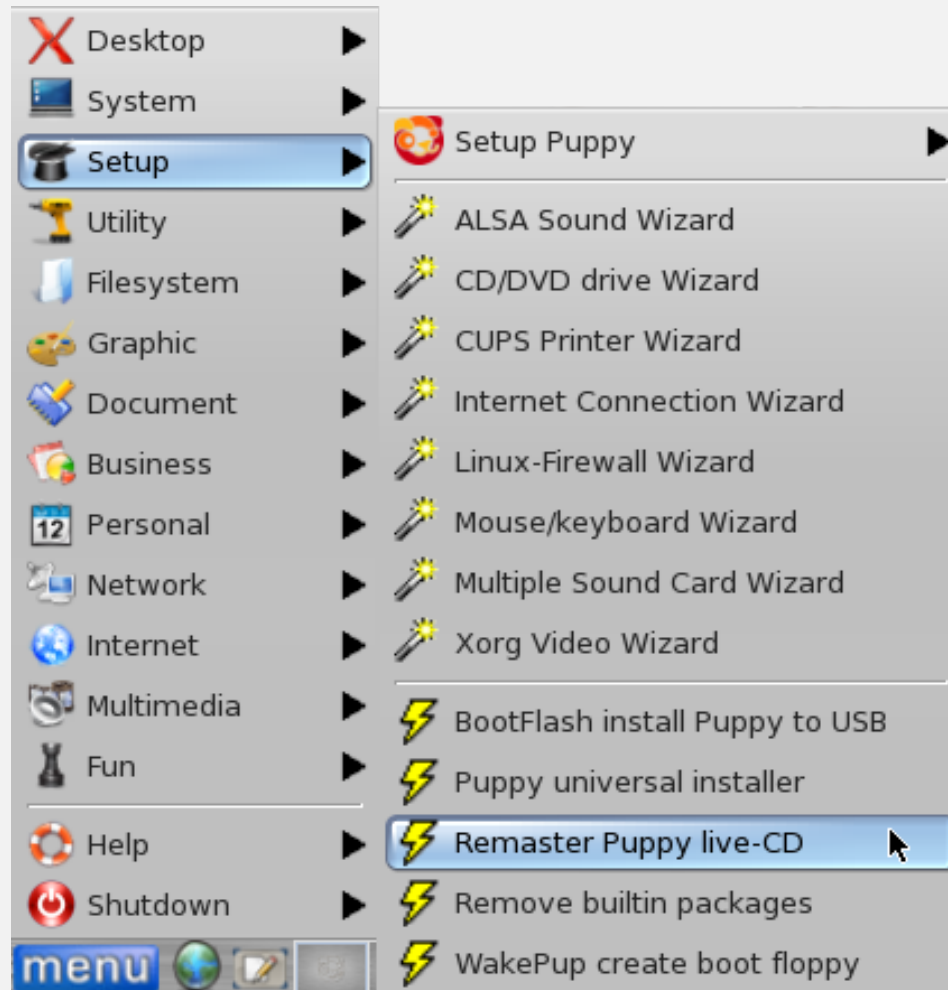

Make a Pupplet

Woof: the Puppy builder

Specifications | PET repos | Compat repos | Download dbs | Choose pkgs | Download pkgs | Build pkgs | Kernel options | Build distro

These are the highest-level settings for building Puppy

Note, where appropriate, older choices are in a drop-down list on the right. Choose and click the left-arrow button for speedy selection of an older choice

A title for this build: (Any title, one to three words) ▼

3-digit Puppy version number: (3 numeric digits only, no decimal-points)

2-digit Puppy minor-version number: (2 numeric digits only, no decimal-points)

File prefix: (one to four characters only) ▼

Compatible-distro: ▼ (this the distro where to get the binary pkgs from)

Compatible-distro version: (a word or number) ▼

Previous templates

If you are even slightly confused by the above choices, this section makes it easy. Choose a configuration that has previously been built in Woof (and will likely just-work): ▼

Welcome! Each of these tabs is a GUI frontend for a single configuration file or script. This first tab is a GUI for configuration file 'DISTRO_SPECS'. This file has the overall specifications for your proposed build of Puppy. **If any changes made above, click 'UPDATE' button to save changes:**

Help: Introduction

Installation

٩

اجرا و نصب Puppy Linux :

- Live CD
- Universal installer
- BootFlash
- Unetbootin

Puplets

- Slacko
- Lucid
- Racy
- Wary
- ...

Rank	Distribution	H.P.D*
1	Mint	4346▲
2	Ubuntu	2068▲
3	Fedora	1745▲
4	openSUSE	1612▼
5	Debian	1425▼
6	Arch	1188▲
7	Mageia	1162▲
8	CentOS	1075▲
9	Puppy	962▼
10	PCLinuxOS	804▼

Slacko

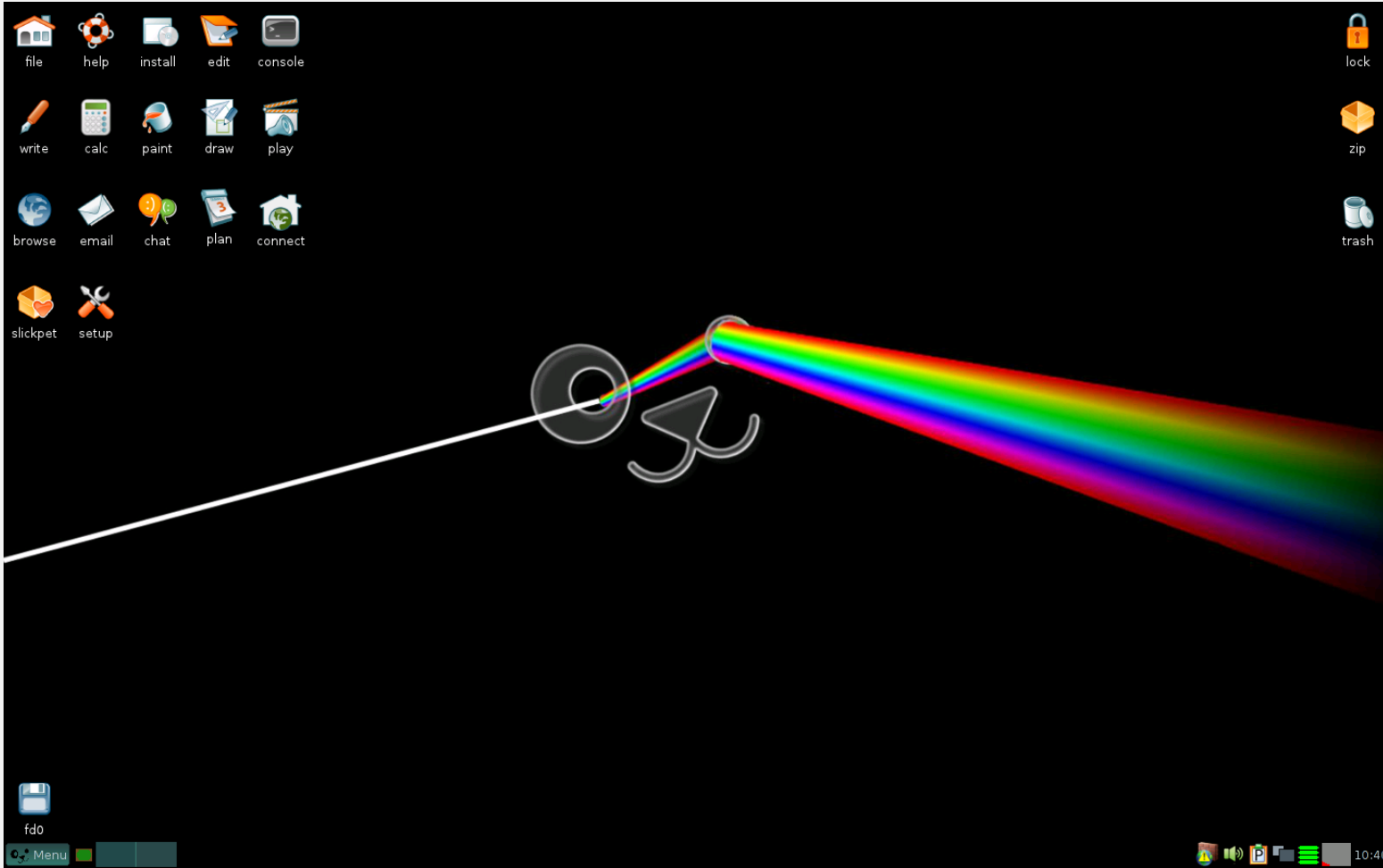

Lighthouse

۱۲

Desktop Environment: Lighthouse Pup 5.00 c, KDE Version 4.4.4, Up Time 0d 3h 56m, Tasks/Running 144 / 2.

System Monitor: Processor CPU 48.0%, M/B 42.0%, AMD/Attilon(tm) 7750 Dual-Core, Core 0 Usage 33%, Core 1 Usage 39%, 2700 Mhz.

Network: eth0 192.168.1.163, Down 0.0 KB/s, Up 0.0 KB/s, IP 71.115.2.

Memory: RAM 720 of 3042 MB, SWAP 0 of 4095 MB.

File Systems: 206 of 371 MB, /mnt/home 28 of 49 GB.

Weather: Pasco/Tri-Cities, WA, 74.9°F, Fair, H: 84°F L: 50°F, Data provided by NOAA National Weather Service.

System Tray: 12:49 pm, Tue, 29 Jun, Linux 2.6.33.2, Tue 29 Jun 12:49:42, CPU 0 19%, CPU 1 36%, 178 procs, 1 users, Proc, CPU 118.4F, M/B 107.6F, 41K, 11.1, Disk, eth0 Mem, Swap, 53.1G 119.4K, 0d 3:56.

Puplets

۱۴

Puplets

۱۵

Puplets

۱۶

FREDERICKSBURG
Cloudy: 56°F

January 2010

Mo	Tu	We	Th	Fr	Sa	Su
					1	2
4	5	6	7	8	9	10
11	12	13	14	15	16	17
18	19	20	21	22	23	24
25	26	27	28	29	30	31

lock zip

15:12:03

mount fd0 sda1 sda2 sdb1

Menu [Photo editor online pixlr free edit image direct in your browser - SeaMonkey] 74M free 03:12 PM

Puplets

۱۷

file help mount install control edit console

write calc paint draw

browse email

plan play

connect quickpet

lock

zip

trash

save

farsi

VPN

Thunar

firefox

sda1 sr0

menu 7:55 PM

فارسی نویسی

- `setxkbmap us,ir -option grp:alt_shift_toggle`

- In “/etc/x11/xorg.conf” :

Option "XkbLayout" "us,ir" #xkeymap

Option "Xkboptions" "grp:alt_shift_toggle" #change layout

Links

۱۹

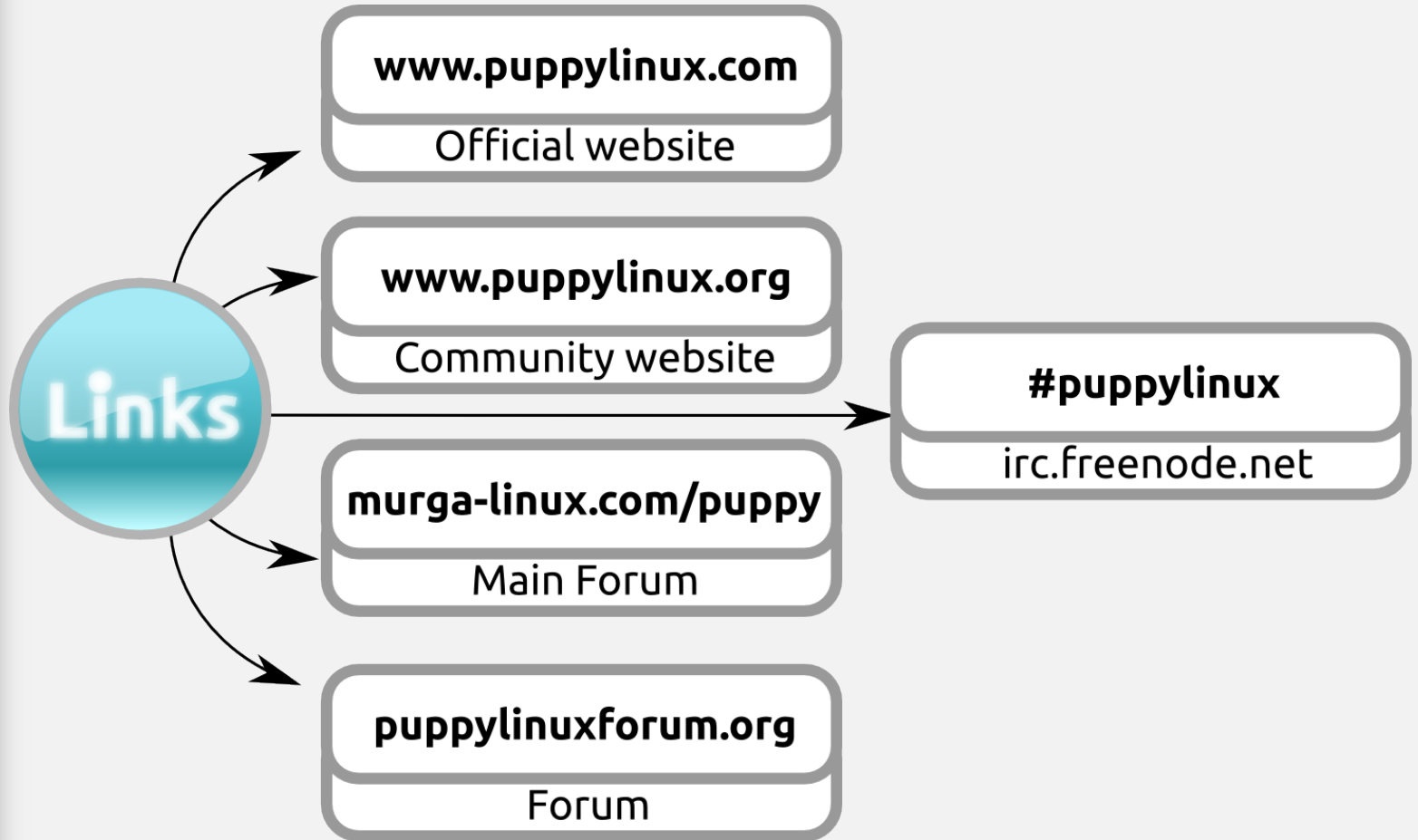

با تشکر